

**Fwd: Provisional Registration Approval - Mr. MOHAMED YAZER ARABATH M**  
**[Reg.No. MKU23PFOS11325]**

1 message

yaz yaz <yaz251090@gmail.com>  
To: mcxeroxpoint@gmail.com

Tue, Jan 23, 2024 at 10:18 AM

----- Forwarded message -----

From: **MKU Research Coordinator** <rsm@mkuresearch.org>  
Date: Wed, 20 Dec, 2023, 12:38 pm  
Subject: Provisional Registration Approval - Mr. MOHAMED YAZER ARABATH M [Reg.No. MKU23PFOS11325]  
To: <yaz251090@gmail.com>  
Cc: <maduracollegeprincipal@gmail.com>, <smkthanjai@gmail.com>, <support@vhnsnc.edu.in>



**Madurai Kamaraj University**

University with Potential for Excellence

Re-accredited by NAAC with A++ Grade in the 4th Cycle

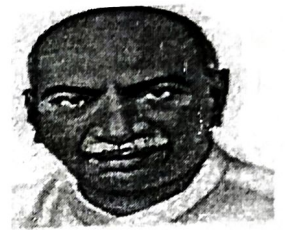

**Prof. Dr. V. S. Vasantha. M.Sc., Ph.D.,**  
Director-Research & Development Cell

Ref. No. REGSCI/PT/Regn/Math/231220114338  
(Please quote this reference No.)

Date : 20.12.2023

To  
**Mr. MOHAMED YAZER ARABATH M,**  
ASSISTANT PROFESSOR,  
MOHAMED YAZER ARABATH M,  
DEPARTMENT OF MATHEMATICS,  
VHNSNC,VIRUDHUNAGAR.,  
virudhunagar. - 626001, india,  
Contact No.: 8825969121.

**REGN NO.: MKU23PFOS11325**

Sir / Madam,

Sub : MKU - Research - Registration for Ph.D. Degree under Full Time / Part Time - reg.

Ref : Your Online Application No.: MKU/PhD/23/0163.

\*\*\*\*\*

I am, by direction, to inform that **Mr. MOHAMED YAZER ARABATH M** has been provisionally registered as a **Part-Time** Research Scholar in Ph.D. programme from **19.12.2023**. The **Subject Title** and the **Department / College / Institution** he proposes for doing Ph.D. research have been approved for the said purpose **as per the Ph.D. Regulations of Madurai Kamaraj University framed according to UGC Regulations 2016.**

He should complete the course work **within one year from the date of registration** as mentioned under provision 6 of the Ph.D. regulations in force and circular dt. 25.08.2020. The candidates with M.Phil., degree in the relevant fields of research are exempted from the Research Methodology paper provided they have secured 55% and above

in Research Methodology of M.Phil. program. He should submit the thesis **not earlier than Three years** and **not later than Six years from the date of Registration**. He should pay the fee as per the details given below:

| Research Fee for   | Arts / Humanities          |  | Science                    |  |
|--------------------|----------------------------|--|----------------------------|--|
|                    | Fee to University per year | Fee to Research Centres in Colleges per year | Fee to University per year | Fee to Research Centres in Colleges per year |
| College student    | Rs.5,000/-                 | Rs.5,000/-                                   | Rs.8,000/-                 | Rs.7,000/-                                   |
| University student | Rs.10,000/-                | Nil  | Rs.15,000/-                | Nil  |

A Research Advisory Committee should be formed for each candidate with an external subject expert nominated by the Vice-Chancellor from among the panel suggested by the Supervisor to monitor the progress as stipulated in the of Ph.D. regulations (Provision 6.4) of Madurai Kamaraj University. The candidate should publish atleast 2 (two) research papers relevant to the area of research as first author in National/ International journals as listed by the UGC for submission of the Ph.D. thesis, following the amendments implemented from 24.05.2019.

The fee should be paid on the given registration date of every year within 30 days. A grace period of one month may be availed by the candidate by paying a penal fee of Rs.500/-. If the fee is not paid even after this period, the registration shall stand cancelled automatically.

All fees shall be remitted through the link available in the portal (<http://rsm.mkuniversity.ac.in>).

Subject: **Mathematics**

Subject Title: **NEW FORM OF GENERALIZED CLOSED SETS AND CONNECTED SPACES IN SOFT IDEAL**  
 Madurai-625021 E-Mail: [rs@mkuresearch.org](mailto:rs@mkuresearch.org) Website: [www.mkuresearch.org](http://www.mkuresearch.org)